

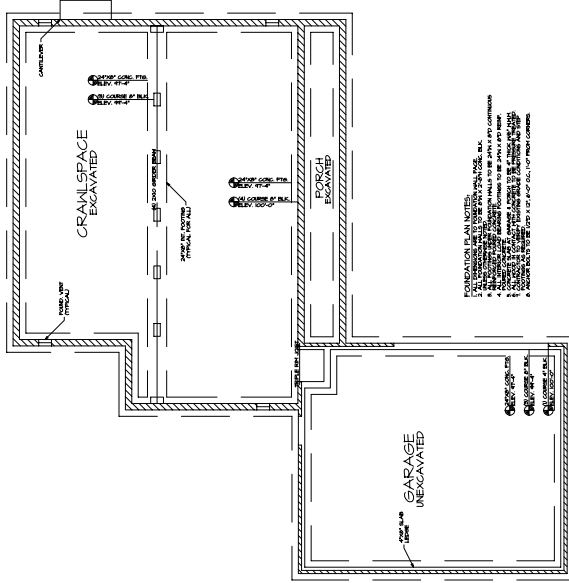

1 FRONT ELEVATION
A-1 SCALE: 1/4"=1'-0"



2 FOUNDATION PLAN
A-3 SCALE: 1/4"=1'-0"

FOUNDATION PLAN NOTES:
1. ALL FOUNDATION WALLS SHALL BE 12" MIN. THICK CONCRETE WITH REINFORCING BARS.
2. ALL FOUNDATION WALLS SHALL BE FINISHED WITH INTERIOR POLYMER PORTLAND CEMENT PLASTER.
3. ALL FOUNDATION WALLS SHALL BE FINISHED WITH EXTERIOR POLYMER PORTLAND CEMENT PLASTER.
4. ALL FOUNDATION WALLS SHALL BE FINISHED WITH INTERIOR POLYMER PORTLAND CEMENT PLASTER.
5. ALL FOUNDATION WALLS SHALL BE FINISHED WITH EXTERIOR POLYMER PORTLAND CEMENT PLASTER.
6. ALL FOUNDATION WALLS SHALL BE FINISHED WITH INTERIOR POLYMER PORTLAND CEMENT PLASTER.

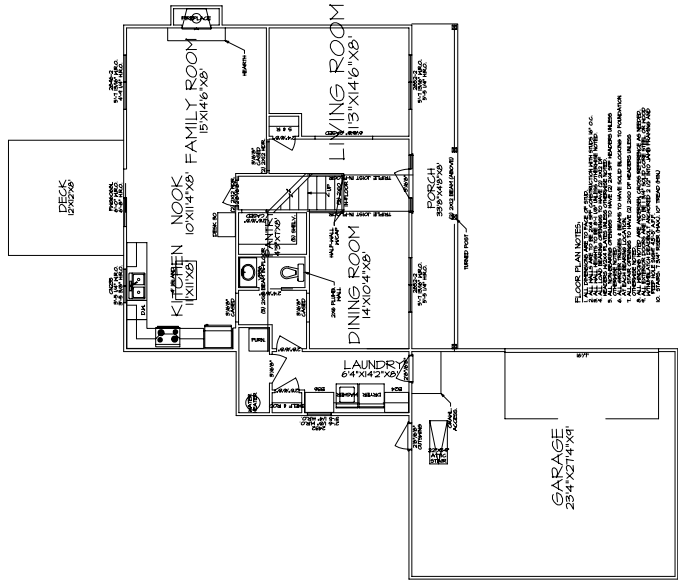

3 FIRST FLOOR PLAN
A-4 SCALE: 1/4"=1'-0"

FLOOR PLAN NOTES:
1. ALL INTERIOR WALLS SHALL BE 1/2\"/>

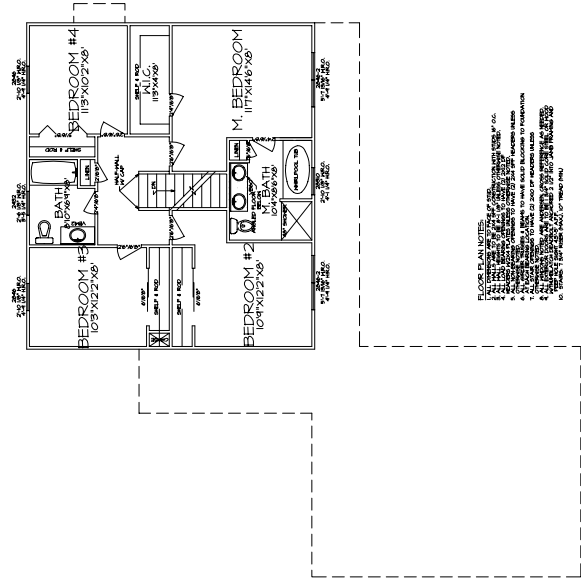

4 SECOND FLOOR PLAN
A-5 SCALE: 1/4"=1'-0"

FLOOR PLAN NOTES:
1. ALL INTERIOR WALLS SHALL BE 1/2\"/>

STATISTICS:	
AREA:	EXISTING: PROPOSED:
FIRST FLOOR AREA:	N/A 1,154 S.F.
SECOND FLOOR AREA:	N/A 1,020 S.F.
TOTAL LIVING AREA:	N/A 2,174 S.F.
BASEMENT AREA:	N/A N/A
GARAGE AREA:	N/A 670 S.F.
TOTAL AREA:	N/A 2,844 S.F.